

TEST REPORT

Mechanical & Hardgoods Laboratory

Report No. : TH60153/2017

Page : 1 of 2

Date : JUN. 20, 2017

The following merchandise was submitted and identified by the applicant as:

Product Description: 22H (1/2" Dr.) Super Short Socket-14 , 17 , 22 , 30 MM

We have tested the submitted sample(s) as requested and the following results were obtained:

Test Requested: Torque Capability Test

Test Method:

1. Install the sample in the fixture then secure them on the torque test machine.
2. Apply a specific torque to the sample.
3. Visual inspect on the sample for any damage after testing.

Note- Test rate: 30 °/min.

Test Result:

Sample	Client's Requirement		Result (N-m)	Observation
	Socket	N-m		
22H (1/2" Dr.) Super Short Socket	14 mm	432.0 (DIN X 1.5)	432.1	No visual damage found on the sample after testing
	17 mm	712.5 (ANSI X 1.5)	712.6	No visual damage found on the sample after testing
	22 mm	855.0 (ANSI X 1.5)	855.1	No visual damage found on the sample after testing
	30 mm	855.0 (ANSI X 1.5)	855.1	No visual damage found on the sample after testing

Note: 1. Torque requirement above was provided by the client.

2. DIN Standard 14mm: 288 N-m.

3. ANSI Standard 17mm: 475N-m, 22mm: 570N-m, 30mm-570N-m.

Date of Receipt: JUN. 14, 2017

Testing Period: JUN. 15, 2017 ~ JUN. 19, 2017

--- See Next Page ---

Signed for and on behalf of
SGS Taiwan Ltd.

Kaini Chen

Kaini Chen
Team Leader



Testing Place: No. 9, 14th Rd., Taichung Ind. Park, Taichung City 40755, Taiwan

This document is issued by the Company subject to its General Conditions of Service printed overleaf, available on request or accessible at <http://www.sgs.com/en/Terms-and-Conditions.aspx> and, for electronic format documents, subject to Terms and Conditions for Electronic Documents at <http://www.sgs.com/en/Terms-and-Conditions/Terms-e-Document.aspx>. Attention is drawn to the limitation of liability, indemnification and jurisdiction issues defined therein. Any holder of this document is advised that information contained hereon reflects the Company's findings at the time of its intervention only and within the limits of client's instruction, if any. The Company's sole responsibility is to its Client and this document does not exonerate parties to a transaction from exercising all their rights and obligations under the transaction documents. This document cannot be reproduced, except in full, without prior written approval of the Company. Any unauthorized alteration, forgery or falsification of the content or appearance of this document is unlawful and offenders may be prosecuted to the fullest extent of the law. Unless otherwise stated the results shown in this test report refer only to the sample(s) tested.

TEST REPORT

Mechanical & Hardgoods Laboratory

Report No. : TH60153/2017

Page : 2 of 2

– Picture(s) –

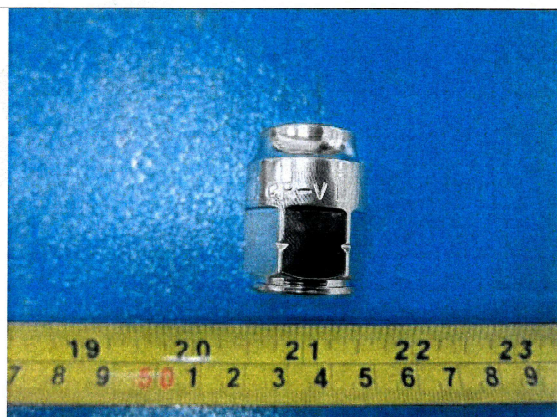

Photo "A" Appearance of sample - 14 mm

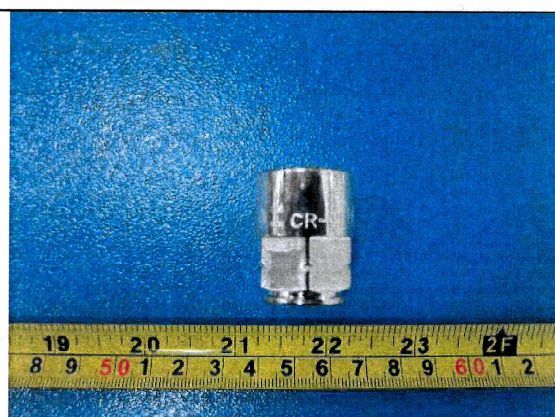

Photo "B" Appearance of sample - 17 mm

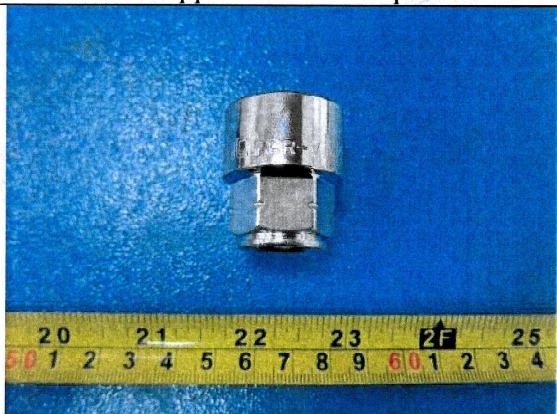

Photo "C" Appearance of sample - 22 mm

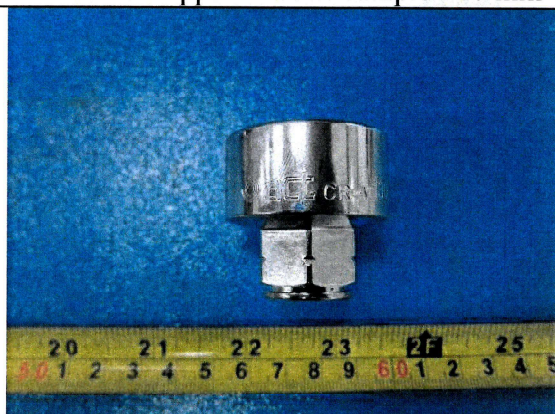

Photo "D" Appearance of sample - 30 mm

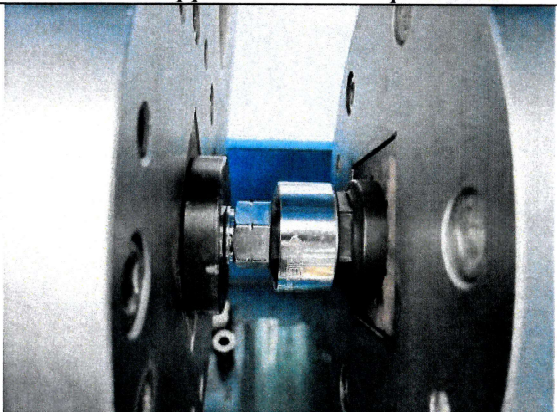

Photo "E" Torque Capability Test

--- Blank ---

--- Blank ---

--- End of Report ---